Benco Dental™

Quick Glance Tutorial 1/2

Creating Benco Barcodes For Scanners and iOS Mobile Devices

1 2 3 4 5

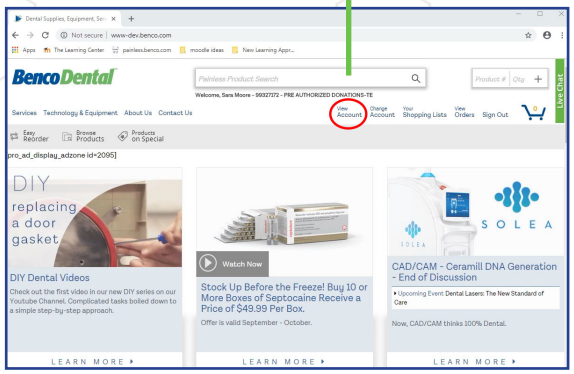

1. Sign into benco.com
2. View Account

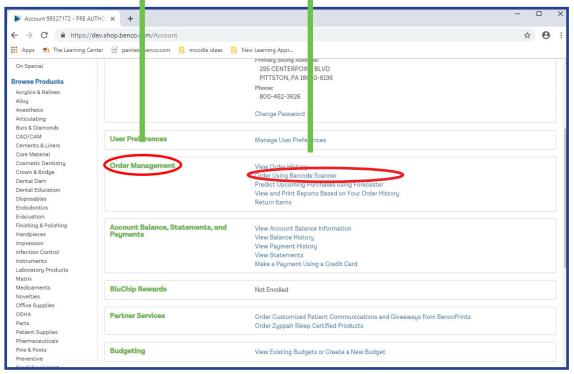

3. Scroll down to Order Management
4. Click on Order Using Barcode Scanner

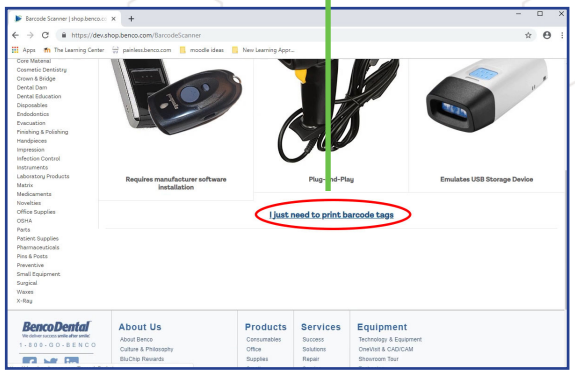

5. Scroll down, then click on
   I Just need to print barcode tags

6 7 8 9 10

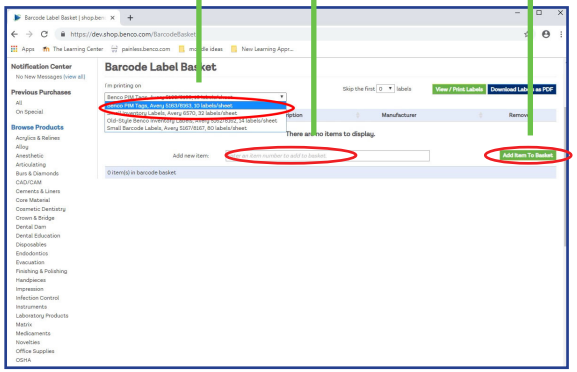

6. Choose labels or paper
7. Enter 7 digit product number and dash
8. Click Add Item To Basket (repeat 7-8 to add)

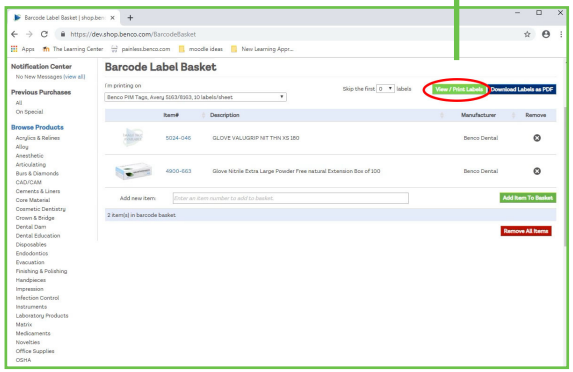

9. Click View/Print Labels

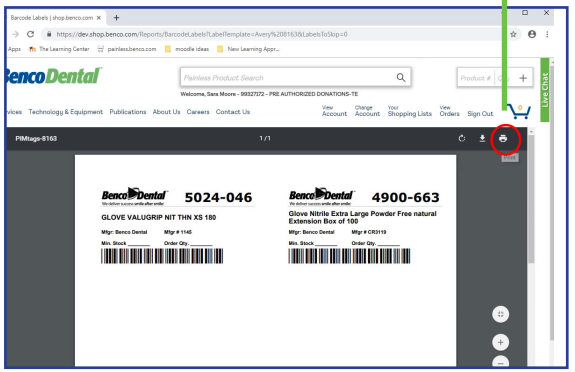

10. Print Labels and adhere to inventory